

FILED
GREENVILLE CO. S.C.
Oct 17 1 05 PM '84
DONNIE S. TANKERSLEY
R.H.C.

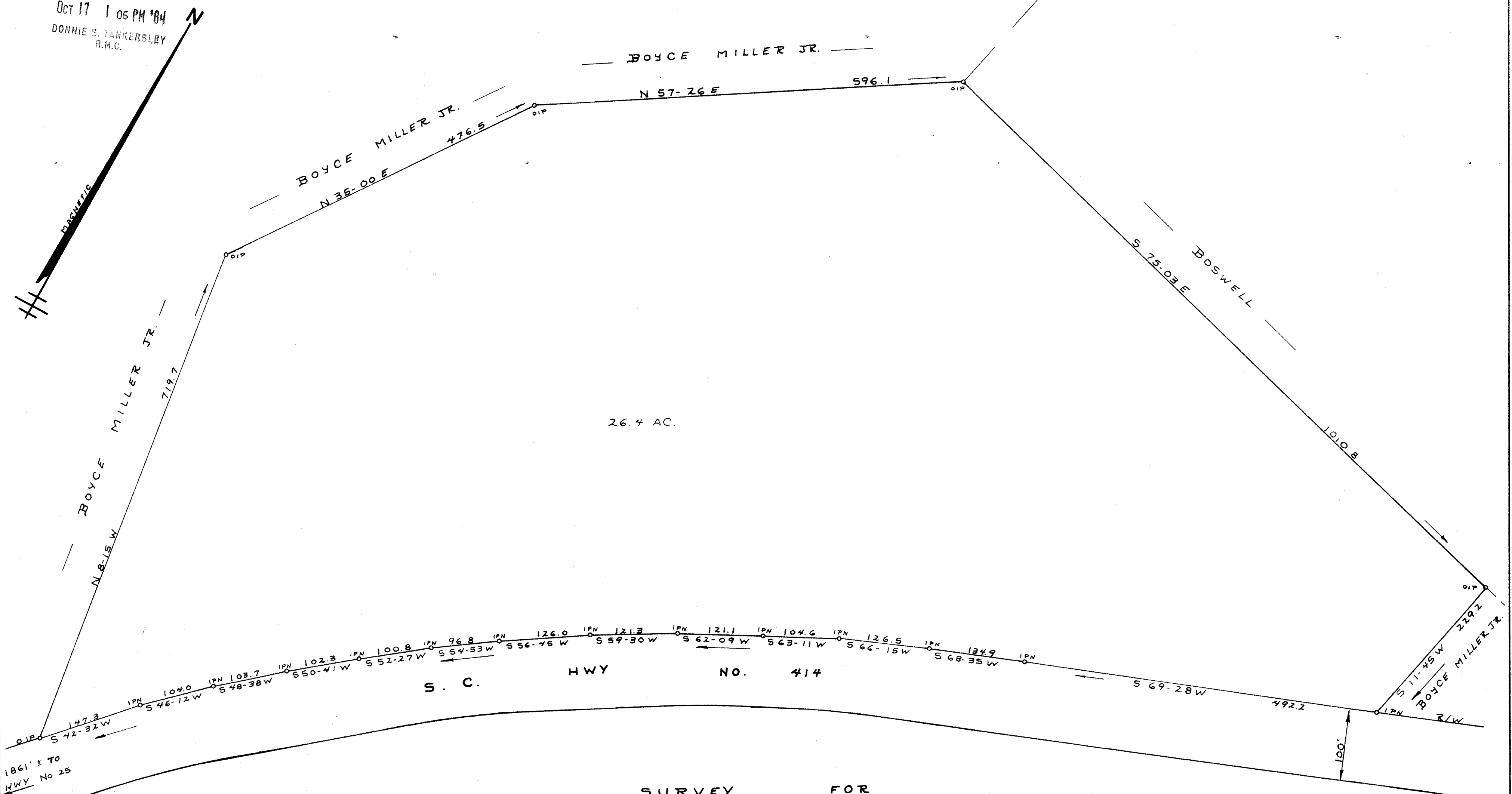

SURVEY FOR
CLARENCE V. GLENN ✓
ROY A. LOCKABY ✓
NEAR TRAVELERS REST GREENVILLE CO.
SOUTH CAROLINA
SEPT 25, 1984

OCT 17 1984
10-Z-16

JEFFERY M. PLUMBLEE, INC.
LAND SURVEYING
P. O. BOX 788
TRAVELERS REST, S. C. 29690 (803) 834-4426

11631
I Herby Certify That The Ratio Of Precision
Of The Field Survey Is 1/5000 As Shown
Hereon And The Area Was Determined By Computer.
Jeffery M. Plumblee
LAND SURVEYOR
SCALE 1" = 100'

GC10 -----1 OCT 17 84 040 5.0000

MAILED